

Plat of Survey

of

Lot 1 of Certified Survey Map No. 784,  
recorded in Vol. 3 of Certified Survey Maps of Walworth County  
on Page 319 being located in the Northwest 1/4 of Section 10,  
Town 4 North, Range 18 East, Town of East Troy, Walworth  
County, Wisconsin.

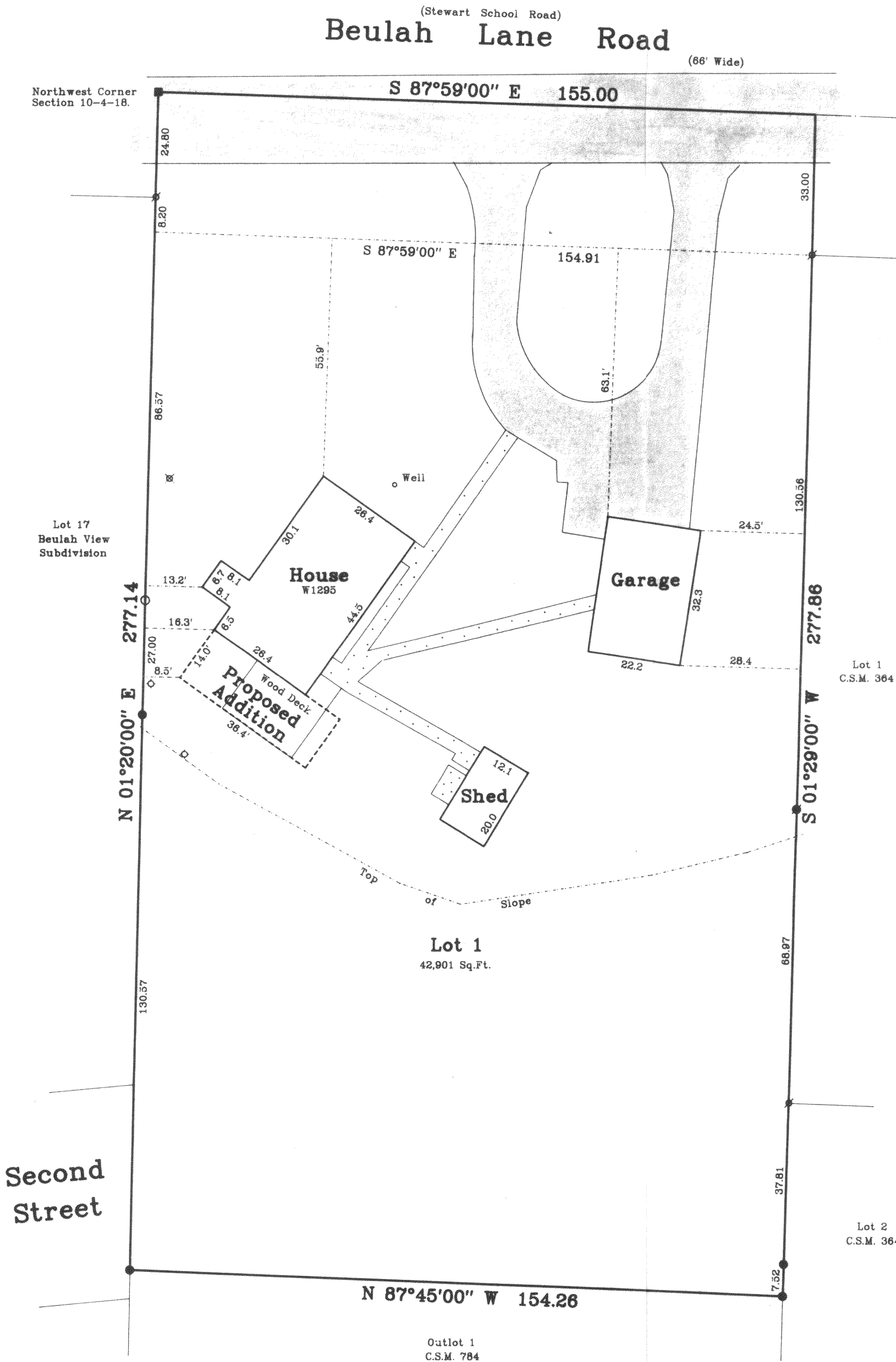

Surveyed for: **Russell Faude**  
W1295 Beulah Lane Road  
East Troy, Wisconsin. 53120

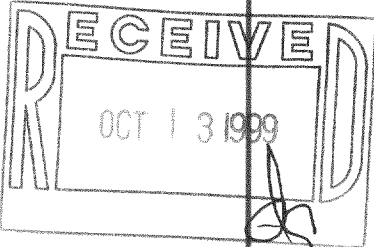
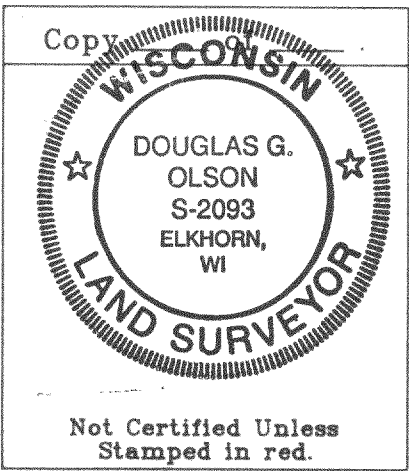
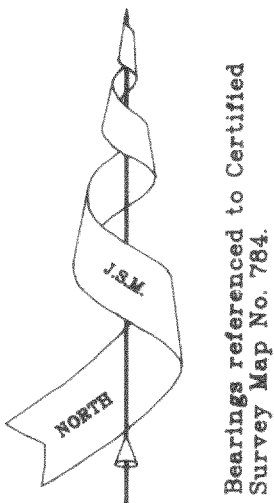

Note: This survey plat is not certified unless signed and sealed in red ink.

Note: This survey is subject to Wisconsin lien laws. This Plat of Survey is the notice of intent to file lien. Lien waiver required.

Copyright © 1999 by Jensen & Olson Land Surveying, LLC

All rights reserved. No part of this survey plat may be reproduced or transmitted in any form by any means - graphic, electronic, or mechanical, including photocopying, tracing, or information storage and retrieval systems - without permission in writing from Douglas G. Olson, Jensen & Olson Land Surveying, LLC.

I, Douglas G. Olson, Wisconsin Registered Land Surveyor, do hereby certify that this survey was performed by me, or under my direction in full compliance with the owner's / agent's instructions and Chapter A-E 7 of the Wisconsin Administrative Code "Minimum Standards for Property Surveys"; and that this map is as accurate representation thereof to the best of my knowledge and belief.

Date: 9.10.99

Douglas G. Olson R.L.S. 2093

1999.048	Sheet 1 of 1 Sheets.	<b>Legend</b> ■ Found County Section Corner ● Found Iron Pipe ● Found Iron Rod ○ Set Iron Rod, 3/4" dia. ( ) Recorded Information ◇ Septic Vent    Concrete Surface ✕ Utility Pole    Asphalt Surface	<b>Jensen &amp; Olson Land Surveying, LLC</b> 45 South Wisconsin Street P.O. Box 322 Elkhorn, Wisconsin. 53121 Telephone: (414) 723-3434 Facsimile: (414) 723-8044	Scale in Feet 1" = 20' 0' 10' 20' 40'	Mapping date: Sept. 10, 1999. Revisions:
	Job Reference Number 1999.048				

PA-784-1 418-1335